

Vehicle Inspection Report

Image Gallery

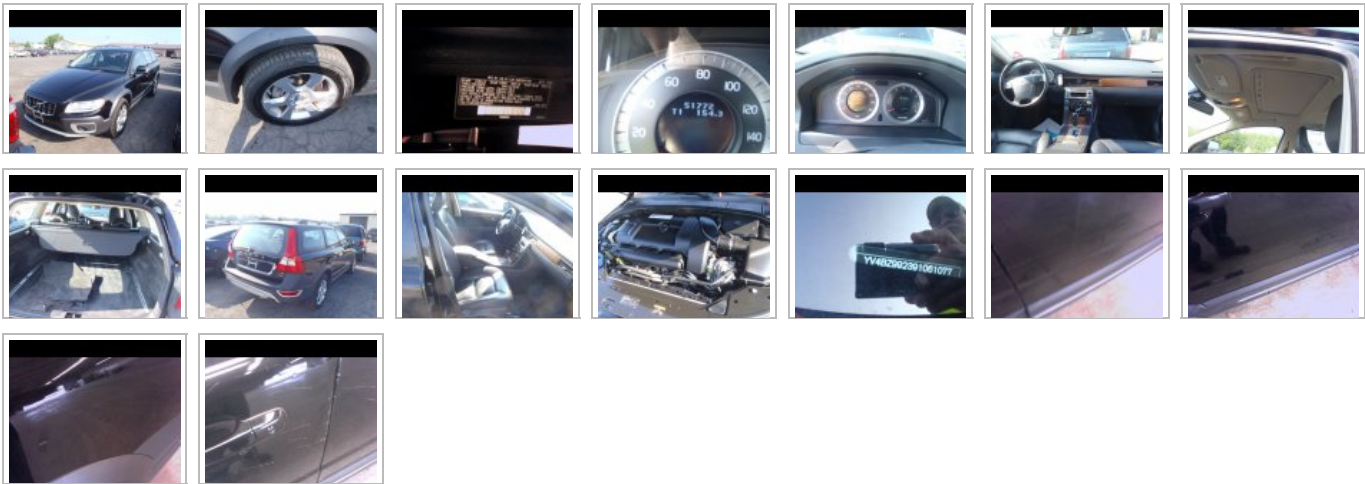

Basic Information & Specs

|                        |                      |                        |                        |
|------------------------|----------------------|------------------------|------------------------|
| <b>Vin:</b>            | YV4BZ992391061077    | <b>Body Style:</b>     | SUV                    |
| <b>Stock#</b>          | us bank              | <b>Doors:</b>          | 4 DOORS                |
| <b>Motorized type:</b> | CARS & TRUCKS & VANS | <b>Top Style:</b>      | sun roof               |
| <b>Year:</b>           | 2009                 | <b>Interior Type:</b>  | Leather                |
| <b>Make:</b>           | VOLVO                | <b>Fuel Type:</b>      | GASOLINE               |
| <b>Model:</b>          | XC70                 | <b>Engine:</b>         | 6 CYL 3L GASOLINE FUEL |
| <b>Trim:</b>           | 3.0T                 | <b>Transmission:</b>   | 6 SPEED AUTOMATIC      |
| <b>Free text:</b>      |                      | <b>Drive Type:</b>     | ALL WHEEL DRIVE        |
| <b>Condition:</b>      | USED                 | <b>Audio:</b>          | AM/FM/CD               |
| <b>Title Status:</b>   | NOT SPECIFIED        | <b>Exterior Color:</b> | BLACK                  |
| <b>Titled In:</b>      | ny                   | <b>Interior Color:</b> | BLACK                  |
| <b>Odometer:</b>       | 51,769 mi            |                        |                        |

Location & Contacts

|                         |                       |                               |                   |
|-------------------------|-----------------------|-------------------------------|-------------------|
| <b>Address:</b>         | 123 dealership Street | <b>Dealer/Seller Name:</b>    | AutoXloo VAR-Demo |
| <b>City:</b>            | TAMPA                 | <b>Contact Person Name:</b>   | John              |
| <b>State:</b>           | FL                    | <b>Physical Location:</b>     | at auction        |
| <b>Zip/Postal Code:</b> | 12345                 | <b>Inspection Company ID:</b> | abc0rl            |
| <b>Phone:</b>           | 727.475.4455          | <b>Facilitated Location:</b>  | fl - abc orlando  |
| <b>Email:</b>           |                       | <b>Address:</b>               |                   |

Options

|                        |                                                                                                 |
|------------------------|-------------------------------------------------------------------------------------------------|
| <b>Comfort:</b>        | Cruise Control                                                                                  |
| <b>Drive Train:</b>    | Power Tilt and Telescopic Steering Wheel                                                        |
| <b>Interior:</b>       | AM/FM/CD Changer Audio System, Climate Control, Heated Seats, Power Drivers Seat, Power Mirrors |
| <b>Other Features:</b> | Sun Roof                                                                                        |
| <b>Seats:</b>          | Leather Seats                                                                                   |
| <b>Windows:</b>        | Power Windows                                                                                   |

Description

Spare Tire Present; Wheel Type - R Qtr Aluminum; Wheel Type - L Fender Aluminum; Roof Type Sunroof; Spare Wheel Type Steel; Wheel Type - L Qtr Aluminum; Factory Ext Color Black; Wheel Type - R Fender Aluminum

Print Condition Report

Vehicle Condition

Prior Paint

| Description   | Condition     |
|---------------|---------------|
| Not specified | Not specified |

Overall

Frame Damage: ☐

Salvage: ☐

Sold AS IS: ☒

Inspection Date: Jul 24, 2014 - 10:19:31 am

Inspected By: John Smith

Odor: None

Manuals: Present

| Section  | Detail              | Condition         | Comments / Severity | Value | Images                                                                                |
|----------|---------------------|-------------------|---------------------|-------|---------------------------------------------------------------------------------------|
| Exterior | Left Front Door     | dent/paint dmg    | multiple            | 1.4   |    |
| Exterior | Left Quarter Panel  | scratch light     | 1" to 2"            | 2.7   |    |
| Exterior | Right Quarter Panel | dent/no paint dmg | multiple            | 2.0   | No images                                                                             |
| Exterior | Right Rear Door     | scratch heavy     | 10" or more         | 1.2   |   |
| Exterior | Right Front Door    | scratch heavy     | 10" or more         | 1.2   |  |
| Other    | Left Quarter Panel  | dent/no paint dmg | multiple            | 2.0   |  |
| Other    | Right Rear Door     | dent/no paint dmg | multiple            | 2.0   |  |

Unibody on Frame

| Detail        | Condition     | Comments / Severity | Value         | Images    |
|---------------|---------------|---------------------|---------------|-----------|
| Not specified | Not specified | Not specified       | Not specified | No images |

Tires

Front-left:7/32"normalcontinental

Rear-left:6/32"normalcontinental

Spare:5/32"n/aNOT SPECIFIED

Front-right:6/32"normalcontinental

Rear-right:6/32"normalcontinental

Rim Size:17

Tire Template:NOT SPECIFIED

Keys

| Type   | Status  | Quantity | Comments      | Images    |
|--------|---------|----------|---------------|-----------|
| MASTER | PRESENT | 1        | NOT SPECIFIED | No images |

Additional Comments

Odometer Condition: Functions Properly

|                     |  |                            |  |
|---------------------|--|----------------------------|--|
| Listing Options     |  |                            |  |
| Start Date/Time:    |  | Jul 24, 2014 - 10:19:31 am |  |
| End Date/Time:      |  | Jul 31, 2014 - 10:19:31 am |  |
| Listing Category    |  | standard                   |  |
| Pricing             |  |                            |  |
| Your Pricing:       |  |                            |  |
| Currency:           |  | USD                        |  |
| Floor Price \$:     |  | 35000                      |  |
| Starting Bid \$:    |  | 30000                      |  |
| Bid Increment \$:   |  | 100                        |  |
| Buy Now Price \$:   |  | 37000                      |  |
| Sell Vehicle Using: |  | BID, BUY NOW, OFFER        |  |